

PLANNING DRAWING

© Copyright BDA Architecture 2018. All rights reserved. This drawing is the property of BDA. It is not to be used for any other project without the written consent of BDA. BDA does not accept any liability for any errors or omissions in this drawing. It is not to be used for any other project without the written consent of BDA. IMPORTANT NOTE: This drawing is not to be used for any other project without the written consent of BDA. Do not scale from this drawing - Use figured dimensions only. All views & dimensions to be checked on site.

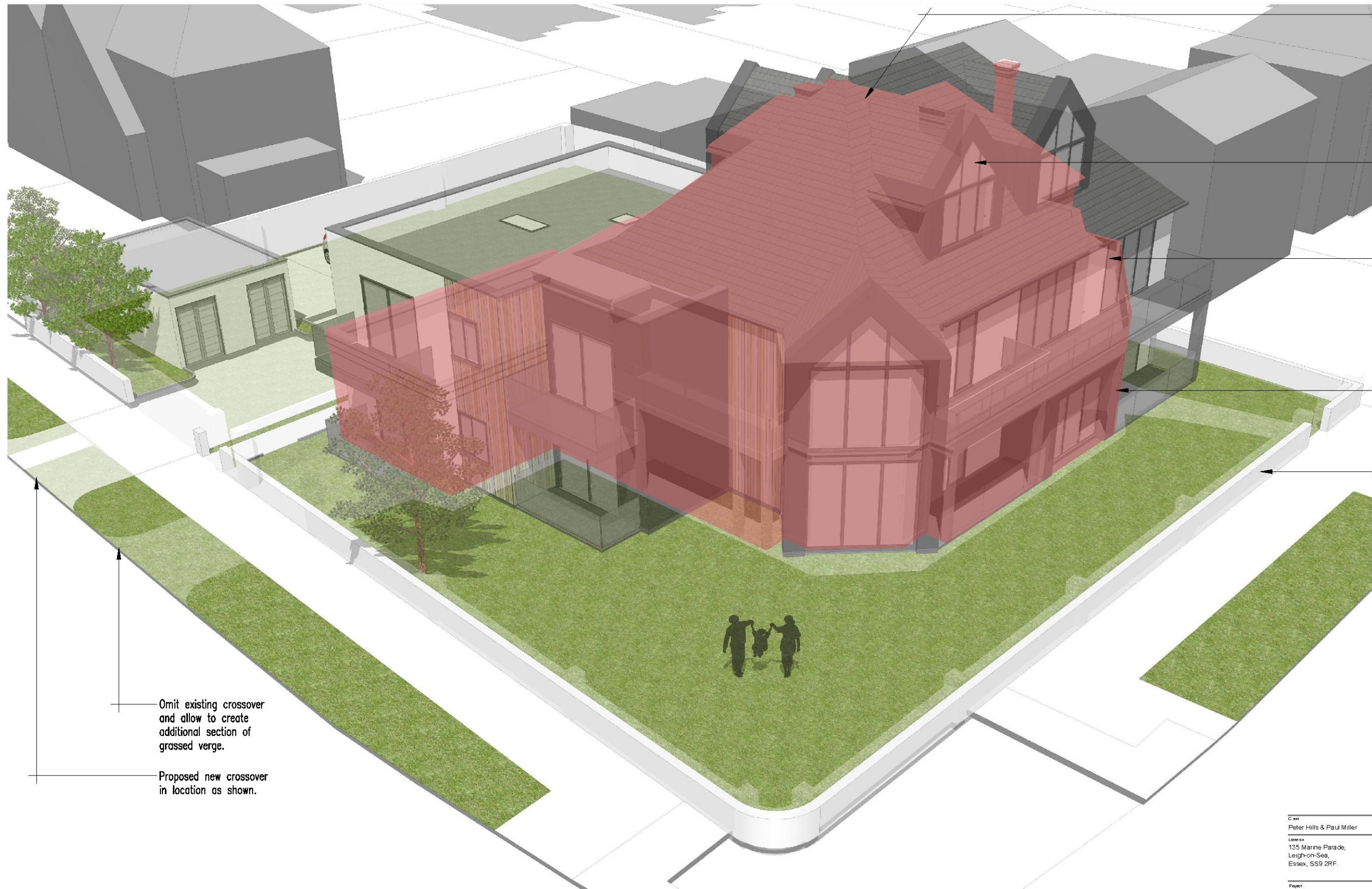

The proposal includes a roof extension (same height as the existing).

Existing rear and front dormers to be re-built as shown, hosting contemporary palette of materials but retaining traditional forms + proportions.

The proposal is a contemporary version of the existing dwelling; retaining feature pitched bay window + balconies overlooking the estuary.

The extent of the existing dwelling shown in solid red hatching for clarity: to highlight proposed elements.

Repair existing low level boundary wall where required and allow to render finish (colour: white).

Omit existing crossover and allow to create additional section of grassed verge.

Proposed new crossover in location as shown.

OVERLAY MASSING (5)

Client	
Peter Hills & Paul Miller	
Location	
135 Marine Parade, Leigh-on-Sea, Essex, SS9 2RF.	
Project	
Remodel existing building to create 7-apartments.	
(3D Massing Overlay)	
Drawn	Checked
cp	sif
Date	Date
August 2018	
Drawn by	Rev
17.195/16	

BDA
ARCHITECTURE

RIBA

Chartered Practice

Studio on the Green
85-87 Old Col C l ub
Cove Road, Camerden, Essex, SS4 2DA
Telephone: 01702 548 538
www.bdaarchitecture.co.uk